Gc
929.2
C6476w

GEN

ALLEN COUNTY PUBLIC LIBRARY
3 1833 02407 8369

Gc 929.2 C6476w
Walden, Blanche Lea, 1892-
Pioneer families of the
Midwest

Digitized by the Internet Archive
in 2018

https://archive.org/details/pioneerfamilieso00wald

PIONEER FAMILIES OF THE MIDWEST

By

BLANCHE L. WALDEN

2

ATHENS, OHIO
1941

Allen County Public Library
900 Webster Street
PO Box 2270
Fort Wayne, IN 46801-2270

TABLE OF CONTENTS

			Page
VII.	SMITH	of N. J., Ohio, Indiana, Illinois, Iowa and California. Includes also Updike, Carter, Hummel, Sargent, Thompson, Balding, Miller, Parsons, Van Fossen, Burcher, McInturf, etc.	47
VIII.	DORR	of Conn., Ohio, Ind., Ill., Kan., Neb., Calif. Includes also Wolfe, Moore, Connett, Blue, Halbirt, Poston, Westenhaver, etc.	71
IX - VII.	COE	of Conn., Ohio, Ind., Iowa. Includes also Bates, Robbins, Wearin, White, Birge, Courtney, Dixon, Armitage, Cravens, Weatherby, etc.	79
X - IX.	FULLER	of Conn., Ohio, Ind., Missouri. Included also are Weethee, Tinker, Grant, True, Wyatt, Sprague, Hastings, Myers, Learned, Gardner, etc.	97
XI.	DEWEESE	of Del., Penn., Ohio, Ind., Ill. Includes also Ward, King, Davis, Lloyd, Blue, Kelly, Barnes, Killebrew, etc.	107
	Index		119

FOREWORD

It is not the aim of this publication to furnish complete genealogies of the families presented, but rather to bridge the earlier records in order that descendants may trace their own lines without great difficulty. Each year time, fire and flood take their toll of our heritage of old Bible records, portraits, court records, etc., so it has been thought best to preserve these, left to us, for future generations.

In each of the family histories included in this series, the pioneer father is given the number 1, the eldest child is number 2, the second child is number 3, etc., so each individual member of a family has a number given only to one member of that family. Thus it is a very simple matter for a descendant to trace his line back to the pioneer by following the numbering. His parent's number appears as the head of a family and again as a child on an earlier page, his grandparent will head the family in which his parent's name appears as a child, etc.

Abbreviations used with meanings are:

b. - born	m. married
d. - died	unm. - unmarried
d.y. - died young	ca - about
d. in inf. - died in infancy	

The compiler wishes to here express gratitude to all those who have so graciously aided and made possible this publication by supplying data from records in their possession and especially to Hattie May Rice, Grace E. Jenison, Jennie Coe Jordan, Letty Coe Hintz, Augusta True, Mary Gardner Jones and Eva Davis Appelquist for their invaluable contributions of family records and portraits.

B. L. Walden

1. JOSIAH COE

Josiah Coe was born at Stratford, Conn. on the 4th of March 1769. While living in the town of Canaan, Litchfield County, Conn., he purchased five hundred acres of land in the "Territory of the United States, northwest of the River Ohio" for which he paid one thousand dollars. This purchase was made the 12th of May in the year 1803.

Two years later he removed with his (third) wife and all his children, except the eldest daughter, to near Middletown (now Athens). Ohio.

He served on the first grand jury in Athens County and was frequently thereafter called to act in similar public service. When it was decided to raise funds by popular subscription to build a court house in the community, he was an early contributor.

As a progressive and industrious farmer he engaged in sending flatboats, laden with his farm produce, down the Hock-Hocking and Ohio rivers to the Cincinnati markets where he sold the cargo and then walked back home a distance of one hundred and fifty-five miles.

He had an unusually keen sense and accuracy of sight and when building a house or other structure never used a measuring rod or tape, instead he would walk along a piece of lumber, size it by sight and spit on the spot where he wanted to place a peg, saying as he did so: "Bore a hole there!" Walk on and spit again - "Bore there!"

It is said that his method was surprisingly accurate and that he was an excellent marksman!

Josiah Coe was a man of varied interests. In addition to agriculture he engaged in the milling business as owner of a grist mill. He bought and sold real estate, took an active interest in community affairs and was one of the nine founders of the Athens Presbyterian church which was established in 1809.

In the one hundred and thirty-five years that have elapsed since Josiah Coe settled in southeastern Ohio with his large family, they with their descendants have been the most desirable of citizens. Few families have equalled and none surprassed the splendid record of high moral integrity, industry and law-abiding citizenry which has characterized the Coe descendants through almost a century and a half of residence in the midwest.

Josiah Coe died Apr. 28, 1846. His Will was made upon his death-bed and bears evidence of having been made hurriedly and by one not accustomed to writing legal documents.

It was admitted to probate May 5, 1846 and is of record in Athens County Will Bk. 4 p. 287 and reads as follows:

"The last Will and Testament of Josiah Coe concerning the distribution of his property. First it is his request that his wife shall live with Joseph Robbins on the farm during her lifetime (that the said Robbins now lives on) and at her decease, for him to have the farm without any division among the other heirs and to have the same as his own. The said Robbins is to support my wife on the farm in a comfortable manner while she lives and this farm is for compensation for so doing and the balance of the estate real and personal is to be divided equally amont the other heirs except Joseph Robbins.

I also appoint James Coe, Isaac Coe, Joseph Brit and Joseph Robbins as my executors.

Josiah Coe

Witnessed by
G. T. Beaton
Parker Carpenter

Numerous interesting articles are listed in his inventory and sales, a few of which are given herewith:

1 Old desk at $1.00 - taken by the widow.
1 " bureau" " " " " "
1 Looking glass " " " " "
1 Trunk .75¢ " " " "
1 Rocking chair 1.00 " " N. Bates
1 Rifle, Gun Horn and pouch at $4.00 taken by Isaac Coe.
1 Bell and strap at $50. taken by James Coe.
1 Flax Hatchet at .75¢ taken by S. Gillet.
1 Salt dish " " Mrs. Coe.
3 Blue-edged plates at .25¢.
6 Pewter plates at $1.00.
1 Pewter platter " 1.00.
1 Bedstead and cord at .25¢.
1 Feather bed and pillows at $3.00.
1 Chest at .50¢.
12 Cows
80 Sheep
1 Horse at $20.
1 Yoke Oxen at $20.
16 Hogs and pigs.
1 Pair mill-stones.

Josiah Coe was four times married. His first wife was Esther Curtis (1769-1794) whom he married Christmas Eve in 1793 at Stratford, Conn. She died the following year leaving a thirteen day old baby daughter:
2. Esther Coe b. 3 Oct. 1794.

Josiah Coe married in Dec. 1795 Phoebe Beach (1774-1798) daughter of Nathaniel Beach and his wife Patience Peat. By her he had two sons:
3. John Coe b. 19 Oct. 1796 in Mass.
4. Beach Coe b. 10 Apr. 1798 in Mass.

Following the death of his wife Phoebe in Southwick, Mass., he returned to Stratford, Conn., with his baby sons and there on the 10th of March, 1799 he married Mary Ann Beach a cousin of his second wife. Mary Ann Beach was born at Stratford, Conn., the 28TH of Feb. 1776 and died at Nelsonville, Ohio on the 31st of Jan. 1818. She was the mother of eleven children:
5. James Coe b. 8 Jan. 1800 in Conn.
6. Isaac Coe b. 29 May 1801 in Conn.
7. Mary Ann Coe b. 28 Sept. 1802 in Conn.
8. Charles Coe 1804-1817.
9. Eunice Coe b. 12 Mar. 1806 in Ohio.
10. Lovey Coe b. May 1807 in Ohio.
11. Harry Coe unm (1810-1839) - killed by horse kick.
12. Harriet Coe b. 10 June 1810 (twin of Harry).
13. Salina Coe b. 16 Mar. 1812 in Ohio.
14. Julia Coe b. 7 Apr. 1814 in Ohio.
15. Caroline Coe b. 6 Sept. 1815 in Ohio.

Josiah Coe married a fourth time on June 11, 1818 Amelia Codner by whom he had no issue.

2. ESTHER COE^2 (JOSIAH^1)

Esther Coe (1794-1870) was left motherless when but thirteen days old and was reared by her mother's people. She married John Wells of Stratford, Conn., and had three children:
16. Nathan Wells (1818-1894) unm.
17. Hepsy Wells (1821-1885) m. Dr. Lewis.
18. Sarah Wells (1825-1905) m. Mr. Curtis.

3. JOHN COE^2 (Josiah^1)

John Coe (1796-1842) served in the War of 1812 as private in the companies of Capt. Jehiel Gregory, Jr. and Capt. Nehemiah Gregory in the second regiment of Ohio Milita. He enlisted Aug. 9, 1812 and served until Feb. 17, 1813.

He was a farmer and resided about three miles northwest of Athens, Ohio.

He married the 11th of June 1817 Nancy Armitage, a daughter of John and Nancy Armitage who came from Huntingdon County, Penn.

John Coe died Dec. 1, 1842 at Nelsonville, Ohio and is buried in The Plains cemetery.

Nancy Armitage Coe married July 16, 1845 Sylvanus Lamb. She died Sept. 25, 1868 and is buried by her first husband at The Plains. Their children were:
19. Elizabeth Coe b. 4 Apr. 1818.
20. John Coe Jr. b. ca 1820.
21. Josiah Coe b. 20 Jan. 1823.
22. George M. Coe (1824-1852) unm.
23. Nancy Emily Coe b. 9 Dec. 1826.
24. Hiram Coe (1828-1847) unm.
25. Wesley Coe b. 28 June 1834.

4. BEACH COE^2 (JOSIAH^1)

Beach Coe (1798-1836) miller of York township, Athens County, Ohio married the 20th of April 1819 Anna Dew a daughter of Thomas Dew (1776-1846) and his first wife Mary McDonald.

Beach Coe died the 7th of July 1836 and is buried in the Dew cemetery near Buchtel, Ohio. His widow married in 1840 Perry Bland.

The children of Beach Coe and Anna Dew were:
26. Thomas Coe b. 26 Aug. 1820.
27. Phoebe Coe b. 31 Mar. 1823.
28. Charles Coe b. 30 Nov. 1826.
29. John Coe b. 1831.
30. Mary Coe b. 1836 (posthumous)

5. JAMES COE^2 (JOSIAH^1)

James Coe (1800-1875) farmer, came to the Ohio Country with his parents when only five years old and was reared in true pioneer fashion.

He married June 20, 1822 Catherine Hurlburt who was born the 23rd of Jan. 1808 near Salt Lick in York township of Athens County. She was a daughter of Reuben and Rachel Hurlburt, believed to have been the first white settlers in what is now York township.

Reuben and Rachel Hurlbut removed to Porter County, Ind., where he died about 1843.

James Coe died the 27th of Feb. 1875 at Nelsonville, Ohio and is buried in the old Fort street cemetery on the hill. His wife survived him and went to Iowa (where some of her children resided) and died there Sept. 18, 1887.

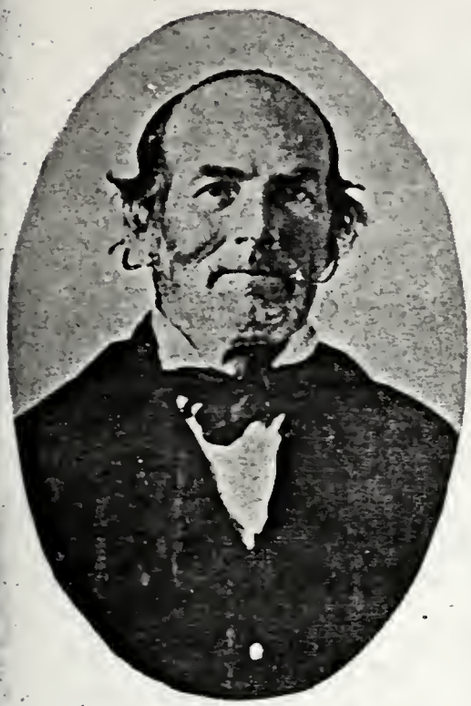

5. James Coe

Catherine Hurlbut Coe

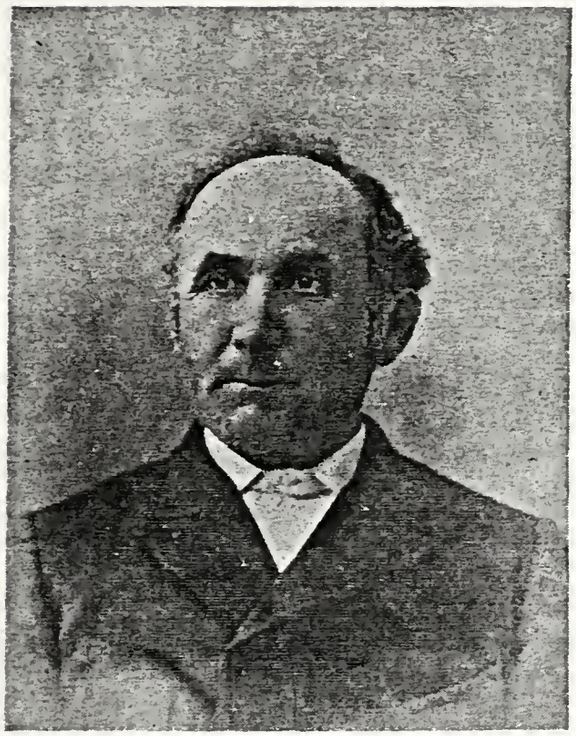

35. Josiah Coe

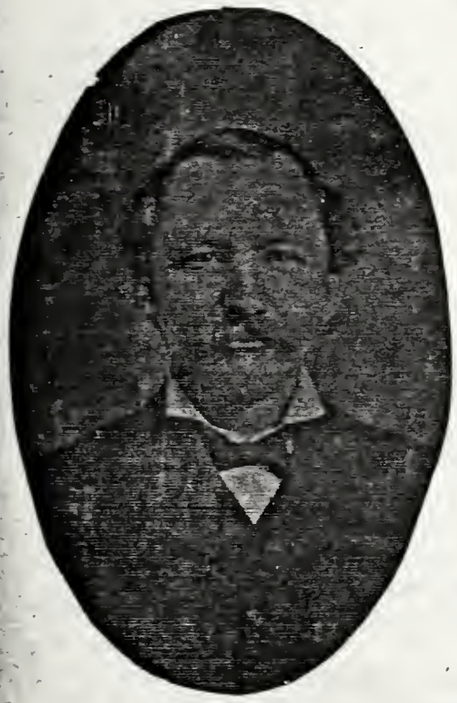

124. J. Gaston Coe

121. Sidney Coe

The children of James Coe and Catherine Hurlbut were:
31. Ebenezer Coe b. 25 Sept. 1823.
32. Mary Ann Coe b. 30 Jan. 1825.
33. Johnson Coe b. 5 Nov. 1826.
34. Jackson Coe (1828-1891) unm.
35. Josiah Coe b. 4 Mar. 1830.
36. Reuben Coe b. 30 June 1831.
37. Lovey Coe b. 3 May 1833.
38. Caroline Coe (1835-1851) unm.
39. Eliza Coe b. 24 Jan. 1840.
40. James Coe b. 1842 at Nelsonville, Ohio.
41. Catherine Coe b. 15 Dec. 1846.

6. ISAAC COE^2 (JOSIAH^1)

Isaac Coe (1801-1873) farmer resided about one mile west of Athens on the west side of Margaret's Creek for a number of years.

He married Apr. 17, 1825 Delilah Ward (b. 1801 and d. 10 Nov. 1843). Their children were:
42. Sarah Jane Coe b. 1827.
43. Amelia Codner Coe b. ca 1829.
44. Hiram Ward Coe b. 14 Apr. 1831.
45. Lucetta Quintella Coe b. ca 1834.
46. Maria Coe b. 1838.
47. Lovey Coe b. 1841 m. 10 Feb. 1863 Wm. Robinson.
48. Sylvester Coe
49. Sylvanus Coe b. 10 July 1842.

Isaac Coe married a second time Sept. 20, 1845 Sarah Shry (b. 1810 in Ohio) and they had one daughter:
50. Diana Coe b. 1847.

On June 9, 1853 Isaac Coe married his third wife Margaret Sterling by whom he had one daughter:
51. Lucretia Ellen Coe b. 1857. m. Elias W. Davis.

7. MARY A COE^2 (JOSIAH^1)

Mary Ann Coe (1802-1836) was married the 24th of Aug. 1821 to Michael Wearin who was an early settler in Starr township of Hocking County and who served on the first grand jury of that county in 1818. He was born in Virginia (now W. Va.) in 1791 and died in Mills County, Iowa in 1887.

They resided in Harrison County, Va. (now W. Va.) for a few years but removed back to Ohio in 1827.

Mary Ann Coe Wearin died July 30, 1836 leaving seven small children:
52. Josiah Coe Wearin b. 2 May 1824 in Va.
53. Otho Wearin b. 22 Mar. 1826 in Va.
54. Andrew Wearin b. ca 1828 in Ohio.
55. Harry Wearin b. ca 1830 in Ohio.
56. Experience Wearin d. y. (after 1847).
57. Mary Ann Wearin b. ca 1833 in Ohio.
58. Harriet Wearin b. ca 1835 in Ohio.

9. EUNICE COE^2 (JOSIAH^1)

Eunice Coe (1806-1898) was licensed to wed Nicholas Bates July 21, 1821. No record of the actual date of marriage is to be found in the county records, but the marriage is known to have occurred a few days later.

Nicholas Bates (son of Nicholas Bates, Sr.) was an early settler of Athens County and owned a farm where the Nelsonville brick factories are now located. He was born Sept. 3, 1798 in Rhode Island and died Jan. 6, 1870 in York township of Athens County, Ohio.

Eunice Coe Bates died the 6th of Sept. 1898 at Nelsonville. The children of Nicholas Bates and Eunice Coe were:
59. Charles Coe Bates b. 28 Apr. 1822.
60. John Coe Bates b. ca 1824 - d. y.
61. Eli Bates b. 15 July 1826.
62. Susan Ann Bates b. 27 Apr. 1830.
63. Caroline Bates b. 1 June 1832.
64. Joseph B. Bates b. 14 Nov. 1834.
65. Columbus Bates b. 1836 - d. y.
66. Salina Bates b. 4 Sept. 1838.
67. William Bates b. 1840 - d. y.
68. George Wesley Bates (1842-1863) unm. Served and died in Civil War at Louisville, Ky., 92nd Reg. O. V. I.

10. LOVEY COE^2 (JOSIAH^1)

Lovey Coe (1807-1857) married Jan. 28, 1826 Joseph Brett. The latter was born in Colchester, England July 11, 1800. He came to America in 1820 arriving at Philadelphia Oct. 1st. He served as Athens township trustee from 1851 to 1853, was a Justice of the Peace 1853-1862 and was postmaster at Nelsonville, Ohio 1857 to 1862. He died the 8th of Sept. 1863.

Lovey Coe Brett preceded him in death Apr. 19, 1857 and they are buried in the old Fort Street Cemetery at Nelsonville. They had one daughter:
69. Elizabeth Brett b. 25 Jan. 1840.

12. HARRIET COE^2 (Josiah^1)

Harriet Coe (1810-1899) married 31 May 1829 Joseph J. Robbins (a miller) who was born Apr. 10, 1803 in Mass. and died Oct. 20, 1873 in Athens County, Ohio. He was a son of Samuel Robbins (1771-1832) and his wife Nabby Putnam who came from near Boston, Mass. about 1819 and established the first tannery in York township. Through his mother Joseph

3 1833 02407 8369

J. Robbins was a great grandson of General Israel Putnam.

Harriet Coe Robbins died July 20, 1899. Their children were:

70. Sarah Robbins b. 1830.
71. Charles Robbins b. 14 Sept. 1832 - merchant
72. Lewis Robbins b. 1835 - Went to Iowa.
73. Julia Laura Robbins b. Oct. 27, 1837.
74. George Porter Robbins b. 1840 d. y.
75. Henry Clay Robbins b. 9 Nov. 1843.
76. Mariah Robbins b. ca 1847 - d. y.
77. Harriet Elizabeth Robbins b. 1849 - d. y.
78. Joseph Robbins, Jr. d. y.
79. Franklin Robbins b. 1845 - d. 1932 Malvern, Ia.
80. Ida Emma Robbins - d. y.

13. SALINA COE^2 (JOSIAH^1)

Salina Coe (1812-1901) married Dec. 29, 1832 Archibald C. Armitage (b. 1801 in Huntingdon County, Pa. and died 1875 at Columbus, Ohio). He was a son of John and Nancy Armitage early settlers in Athens County. Salina Coe Armitage died Feb. 11, 1901. They are buried at The Plains, Ohio. Issue of this marriage:

81. Nancy E. Armitage b. 1836.
82. Caroline Armitage b. 1838 - unm.
83. Elizabeth Armitage b. 1840 - unm.
84. Mary Armitage 1841-1846.
85. John Armitage b. 1843.

14. JULIA COE^2 (JOSIAH^1)

Julia Coe (1814-1904) married 31 Dec. 1835 Matthew Dorr (see #27 Dorr lineage)

15. CAROLINE COE^2 (JOSIAH^1)

Caroline Coe (1815-1898) married July 4, 1837 Samuel Putnam Robbins (b. 1809 in Mass. and d. Apr. 8, 1889 in Porter County, Ind.) He was a son of Samuel (1771-1832) and Nabby Robbins and through his mother a great grandson of General Israel Putnam.

Samuel P. Robbins and his wife Caroline Coe removed to Porter County, Ind. in 1837, where she died Oct. 19, 1898. They had issue:

86. Esther Robbins.
87. Andrew Robbins.
88. Lyman Robbins.
89. Amos Robbins b. 1841 in Ind.
90. Levi Robbins b. 1848 in Ind.
91. James B. Robbins b. 1851 in Ind.
92. Lewis H. Robbins b. 1853 in Ind.
93. Joseph D. Robbins b. 4 Dec. 1854.

(Five others whose names are not available)

19. ELIZABETH COE^3 (JOHN^2, JOSIAH^1)

Elizabeth Coe (1818-1851) married June 21, 1838 William Weatherby who was born in Washington County, Ohio, Nov. 27, 1819, a son of Isaac and Elizabeth Weatherby of Belpre.

Elizabeth Coe Weatherby died June 17, 1851 and is buried near The Plains, Ohio. Their children were:

94. Salina Weatherby b. 24 Mar. 1839.
95. John Wesley Weatherby b. 17 Aug. 1840.
96. George Armitage Weatherby b. 24 July 1845.
97. Emily Jane Weatherby b. 18 Aug. 1849.

20. JOHN COE JR.^{3} (JOHN^2, JOSIAH^1)

John Coe Jr., (b. ca 1820) married Aug. 9, 1840 Nancy Dawley and is said to have removed to Piatt County, Ill. Nothing is known of his descendants.

21. JOSIAH COE^3 (JOHN^2, JOSIAH^1)

Josiah Coe (1823-1858) married Mar. 20, 1845 Sarah Ann Marlett (b. 1824) and resided at Nelsonville, Ohio. They are said to have had seven children but only two names are available:

98. Augustus Coe b. 1846.
99. Augusta Coe b. 1848.

23. NANCY E. COE^3 (JOHN^2, JOSIAH^1)

Nancy Emily Coe (1826-1867) married the 11th of Dec. 1845 Ormond Gilbert Burge (b. 7 July 1820 in Litchfield, Conn., and d. 19th Sept. 1903). He was a son of Orrin Burge who came from near Cleveland, Ohio to Athens County and settled near Chauncey.

Ormond Burge was a shoe merchant and served as trustee of Dover township twelve years and as assessor for five years.

Nancy Coe Burge died June 7, 1867 at Chauncey, Ohio, survived by the following children:

100. Lemuel Columbus Burge b. 20 Sept. 1846.
101. Caroline E. Burge b. 19 Jan. 1850.
102. Leanora H. Burge b. 21 June 1852.
103. William Wallace Burge b. 5 June 1854.
104. Clara Jane Burge b. 5 Aug. 1856.
105. Cora Belle Burge b. 5 Feb. 1859.

25. WESLEY COE^3 (JOHN^2, JOSIAH^1)

Wesley Coe (1834-1874) farmer of near The Plains, Ohio, married June 16, 1869 Sophia Sheffield (b. 26 Nov. 1836) a

daughter of Ezekiel and Sophia Sheffield of Athens, Ohio.

Wesley Coe died Nov. 8, 1874 survived by one daughter:

106. Ida Mabel Coe b. 14 July, 1872.

26. THOMAS COE^3 (BEACH^2, JOSIAH^1)

Thomas Coe (1820-1907) known familiarly as "Cap" Coe, lived near Jacksonville, Ohio. He married Nov. 6, 1845 Caroline Mansfield (b. 18 Mar. 1818 in Ohio and d. 13 May 1893).

Her grandfather Mansfield served in the Revolutionary War.

Thomas Coe died 8 Dec. 1907 and is buried in Dew cemetery near Buchtel, Ohio. They had issue:

107. Mary Ann Coe b. 1847.
108. Lorain Coe b. 1849.
109. Lewis Coe b. 1850.
110. John Coe b. 12 Sept. 1852 - d. 1880.
111. Maria Coe b. 1855.
112. James Coe b. 26 Mar. 1863 - d. 1905.

27. PHOEBE COE^3 (BEACH^2, JOSIAH^1)

Phoebe Coe (1823-1848) married Mar. 12, 1840 Caleb Myrick (b. 1817) a son of James Myrick.

She died Mar. 31, 1848 leaving three small children:

113. Emeline Myrick b. 1841.
114. Thomas Coe Myrick b. 1844.
115. Edward V. Myrick b. 1847.

28. CHARLES COE^3 (BEACH^2, JOSIAH^1)

Charles Coe (1826-1903) served in Co. F. of the 122nd Ohio Volunteer Infantry in the Civil War.

He married Feb. 4, 1848 Cynthia Galliton (b. 1829 in N. Y. and d. 1869).

Charles Coe died Dec. 15, 1903 and is buried in Dew cemetery near Buchtel.

They are said to have had five children but only one name is given:

116. Francis Coe b. 1849.

29. JOHN COE^3 (BEACH^2, JOSIAH^1)

John Coe (1831-1910) married Feb. 20, 1852 Diadama Bridge (b. 29 Feb. 1834 and d. 16 Nov. 1903) a daughter of David and Phoebe (Lyons) Bridge.

John Coe served in the Civil War in Co. H., 18th Ohio Infantry.

He died Jan. 11, 1910 with burial at Green Lawn cemetery near Nelsonville, Ohio. Their children were:

117. John Beach Coe b. ca 1856.
118. Thomas G. Coe b. ca 1858.

31. EBENEZER COE^3 (JAMES^2, JOSIAH^1)

Eben Coe (1823-1884) farmer of Canaan township, Athens County, Ohio, married Apr. 4, 1844 Elizabeth Gillet (b. 1821 in Conn. and d. 1908) daughter of Samuel Gillet (1785-1875) who came from Hartford, Conn. and established a tannery on Stroud's Run. His wife's name was Charlotte_____. The children of Eben and Elizabeth (Gillet) Coe were:

119. Elizabeth Coe b. 1846 at Nelsonville, O.
120. Dennis Coe b. 25 Apr. 1849 " "
121. Sidney Coe b. 1 Aug. 1853, York tp.
122. Eunice Coe b. 1857 in York tp.
123. Samuel Coe b. 5 Feb. 1865 York tp.

32. MARY A. COE^3 (JAMES^2, JOSIAH^1)

Mary Ann Coe (1825-1885) married 28 Jan. 1844 David Jackson of Nelsonville, Ohio. They removed to Cape Girardeau, Mo., and are said to have had six children, three of whom died in infancy, and are buried on the Coe lot in the Fort street cemetery at Nelsonville, Ohio. Nothing is known of the other descendants.

33. JOHNSON COE^3 (JAMES^2, JOSIAH^1)

Johnson Coe (1826-1890) miller of Nelsonville, Ohio married June 24, 1852 Thankful Francis (b. 26 Apr. 1832 and died 19 Aug. 1858) see Bk. 1 p. 44 "Pioneer Families of the Midwest."

Johnson Coe died Feb. 8, 1890, survived by two children by his first wife:

124. James Gaston Coe b. 2 Sept. 1853.
125. George Coe b. 22 June 1855.

Johnson Coe married second Oct. 13, 1867 Mary J. Older and had issue:

126. Clarence Coe b. 20 May 1871.
127. Emma Coe b. 21 Jan. 1874.

34. JOSIAH COE^3 (JAMES^2, JOSIAH^1)

Josiah Coe (1830-1915) emigrated from his native state of Ohio to Iowa in 1854. A letter to his son, written May 24, 1891 speaks graphically of his trip as follows:

"Dear George,

I expected to write to you at least once in a week, but I have been thrown out of time and lost one week partly by uncontrolable causes.

Last week I was called by my Brother

Jackson. His house was in ashes and the most of his effects so I felt it my duty to go and see him and help start to build a new house.-------- We have had copious raines this week. It was very dry but everything is revived corn come about as last year with some replanting.

I see by your letter to Artie that you are quite lonely, no wonder a young growing boy, your first experience from home. But your first experience from home is far different from mine. It is true that I was older than you are. I was 24 years old when I first left my Parental Roof and with another young man shouldered our knapsacks and footed it to the Ohio river some 28 miles, then took (a) steam-boat down the Ohio - and up the Mississippi river to Keokuk, Iowa, then footed it across the state to Council Bluffs and up to Harrison County. Oh how I used to long to see Father and Mother, Brothers and sisters and school mates that I was brought up with. But my intention was when I started from home was to go to a new country and as Horace Greeley says Build or Grow up with the country. With that determination in view I have done the best that I could, I thank the Lord that He has Blessed me in so many ways both spiritual and tempural and I realize that the Earth is the Lord's and the fullness thereof and that I am only His steward and will have to give account of my stewardship--

from Father

Josiah Coe was actively engaged in farming for forty years in Harrison County, Iowa where by his industry, good judgment and progressive methods acquired a splendid estate of thirteen hundred acres.

In 1884 he founded and was made president of the First National Bank of Woodbine, Iowa. He retired from active farming about 1895 but continued as president of the bank until his death May 20, 1915.

He was an active member of the Woodbine church of Christ, having donated one third of the cost of a new edifice in 1905.

He married at Plattsmouth, Nebr., Mar. 20, 1865 Jessie Kinnis (b. in Perth, Scotland June 14, 1843) a daughter of Andrew and Mary (McLaren) Kinnis who came to America in 1854. She died Nov. 9, 1919.

Josiah Coe, pioneer of Iowa, like his grandfather Josiah Coe the Ohio pioneer, left "footprints in the sands of time" worthy of emulation by his many descendants. These were their children:

128. Jennie Ewing Coe b. 3 Mar. 1866.
129. Kate Mae Coe b. 20 July 1868.
130. Bertha Edith Coe b. 21 Oct. 1870.
131. George Washington Coe b. 28 Dec. 1872.
132. Mary Nettie Coe b. 2 Mar. 1875.
133. Arthur Josiah Coe b. 30 Mar. 1879.
134. Jessie Scott Coe b. 3 May 1886.
135. Amy Kinnis Coe b. 1889 - d. 1891.

36. REUBEN COE^3 (JAS^2, JOSIAH^1)

Reuben Coe (1831-1907) married 24 Aug. 1854 Susan Hyde. They removed to Memphis in Scotland County, Mo., where they died. They had at least two children:

136. Irene Coe.
137. Charles F. Coe b. 16 Mar. 1866 in Mo.

37. LOVEY COE^3 (JAS^2, JOSIAH^1)

Lovey Coe (1833-1907) married Dec. 25, 1857 Rev. Alfred Jolly a Presbyterian Minister of Ft. Scott, Kan.
They had no issue.

39. ELIZA COE^3 (JAMES^2, JOSIAH^1)

Eliza Coe (b. 1840) married Aug. 16, 1858 John Dixon (b. 28 Sept. 1840) of Hocking County, Ohio.

Eliza Coe was a school teacher before her marriage and John Dixon a teacher of singing schools. He served in the Civil War and worked in southeastern Ohio Mines following the War.

They removed to near Russell, Iowa about 1868. Their children were:

138. Robert C. Dixon m. Mary_____and had issue.
139. George Dixon m. Etta _____and had issue.
140. A. C. Dixon m. Ada _____and had issue.
141. Reuben Dixon m. Mary _____and had issue.
142. Grace Dixon m. Wm. Phippen and had issue.
143. Marcella Dixon m. Stephen Beatty and had issue.
144. Elbert Dixon m. Emma _____and had issue.
145. Mary Dixon.

There were five others, names unknown, three of whom died in infancy.

40. JAMES COE JR.^{3} (JAMES^2, JOSIAH^1)

James Coe (b. 1842) married Rilla_____ and removed to Milton, Iowa. They had two children:

146. Allie Coe unm.
147. Ernest Coe.

41. CATHERINE COE^3 (JAMES^2, JOSIAH^1)

Catherine Lucy Coe (1846-1935) was a

teacher in the schools of Athens and Hocking Counties for six years prior to her marriage Aug. 14, 1870 to David Bramwell Cravens (d. 1940). They removed to Missouri in 1877 where she resided at Arbela at her death which occurred May 8, 1935. She was a member of the Methodist Church for seventy-four years.

Bramwell and Catherine Cravens had four children:
148. Frank Cravens.
149. Josiah Cravens.
150. Emma Cravens d. 1904.
151. Dow Cravens.

42. SARAH COE^3 (ISAAC^2, JOSIAH^1)

Sarah Jane Coe (1827-1847) married Jan. 1, 1846 John W. Pickett and died one year later on Jan. 7, 1847.

43. AMELIA C. COE^3 (ISAAC^2, JOSIAH^1)

Amelia Codner Coe (b. 1829) married June 24, 1849 Ira B. Goodspeed.

She is believed to have died young without heirs.

44. HIRAM W. COE^3 (ISAAC^2, JOSIAH^1)

Hiram Ward Coe (b. 1831) married Mar. 30, 1854 Lucretia Moore (1833-1861) daughter of David and Mary Moore. Hiram and Lucretia Coe had issue:
152. Phoebe Coe b. 1855.
153. Mary Coe b. 1856.
154. Lovey B. Coe b. 1860.

Following the death of his wife Hiram Coe married Harriet Robinson and removed to Johnson County, Kan. His children by the second marriage were:
155. Ira R. Coe b. 1866 - m. Henrietta Tuttle.
156. Irene M. Coe b. 1880.

46. MARIA COE^3 (ISAAC^2, JOSIAH^1)

Maria Coe (b. 1838) married William Robinson. She died prior to Oct. 1873. Their children were:
157. Mary Robinson b. ca 1855.
158. Edward Robinson b. ca 1857.
159. Sarah Robinson.
160. William Robinson.

48. SYLVESTER COE^3 (ISAAC^2, JOSIAH^1)

Sylvester Coe (1842-1872) went to Gardner, Johnson County, Kan., where he died about 1872. He married ca 1870 (name of wife unknown) and had one son:
161. John S. Coe b. 1871.

49. SYLVANUS COE^3 (ISAAC^2, JOSIAH^1)

Sylvanus Coe (1842-1922) married Mar. 20, 1866 Catherine Warren and second Aug. 8 1875 Susan Rodgers, in 1917 he married a third wife Mrs. Lucinda Guigerilla. He died Jan. 2, 1922 at Trimble, Ohio. Nothing is known of his children.

50. DIANA COE^3 (ISAAC^2, JOSIAH^1)

Diana Coe (b. 1847) married Joseph Redd and lived at McArthur, Ohio. Her children's names are not known.

52. JOSIAH C. WEARIN^3 (MARY A.^{2}, JOSIAH^1)

Josiah Coe Wearin (1824-1881) went to Porter County, Ind. where he married Sept. 3, 1848 Olive Smith (b. 1828 near Rochester, N. Y.) daughter of James F. and India (Derby) Smith.

In 1854 they removed to Hastings, Ia. where he eventually acquired seven thousand acres of land on which he raised stock. He was vice president of the Mills National Bank of Malvern, Iowa.

He was killed in a railroad accident Nov. 8, 1881. Their children were:
162. Frances Wearin m. Mr. Benton.
163. Adelvert J. Wearin.
164. Caloma Wearin m. Mr. Hyde.
165. India Wearin m. Mr. Coffman.
166. Ida Wearin m. Mr. Fickel.
167. Olive Wearin.
168. Flora Wearin.

53. OTHO WEARIN^3 (MARY A.^{2}, JOSIAH^1)

Otho Wearin (b. 1826) went to Porter County, Ind. about 1852 with his brother Josiah. In 1854 they went to Mills County, Iowa, walking most of the way.

Otho Wearin married Dec. 23, 1859 Martha Workman (1832-1862) and had four children:
169. Charles O. Wearin of Los Angeles, Calif.
170. Joseph A. Wearin m. Mary Donner.
171. William Henry Wearin
172. Mary V. Wearin.

59. CHARLES C. BATES^3 (EUNICE^2, JOSIAH^1)

Charles Coe Bates (1822-1909) married Apr. 9, 1848 Margaret A. Whitmore (b. 31 Jan.

1826 and d. Jan. 17, 1913). He preceded her in death Mar. 3, 1909. Their children were:
173. John Wesley Bates b. 17 Apr. 1849.
174. Elizabeth Bates b. ca 1852.
175. Lewis A. Bates b. ca 1854.
176. Harriet Bates b. 1861. d. y.

61. ELI BATES[3] (EUNICE[2], JOSIAH[1])

Eli Bates (b. 1826) married July 2, 1848 Ruth Amanda Hill (b. 1827 in Ohio) and had issue:
177. Harriet L. Bates b. 1849.
178. Lovel E. Bates b. 1855.
179. Clara J. Bates b. 1858 m. Al Brenholts.
180. William P. Bates b. 1860.
181. Walter Bates.
Eli Bates married second Lydia Devol.

62. SUSAN A. BATES[3] (EUNICE[2], JOSIAH[1])

Susan Ann Bates (1830-1878) married Jas. M. Martin of Nelsonville, Ohio.

63. CAROLINE BATES[3] (EUNICE[2], JOSIAH[1])

Caroline Bates (b. 1832) married Mar. 14, 1852 Elijah Swackhamer (b. 1827 in Penn.). They removed to Frankfort, Ind.

64. JOSEPH B. BATES[3] (EUNICE[2], JOSIAH[1])

Joseph B. Bates (b. 1834) married Lydia M. Wolf and resided near Obetz Junction. He died Jan. 2, 1898.

66. SALINA BATES[3] (EUNICE[2], JOSIAH[1])

Salina Bates (1838-1914) married May 15, 1860 Joseph H. Wilson and had issue:
182. Fred Wilson m. 1st Miss Coakley.
2nd Louise Jumiper.
183. Flora Wilson m. Winfield Poston.

69. ELIZABETH BRETT[3] (LOVEY[2], JOSIAH[1])

Elizabeth Brett (1840-1879) married John W. Scott of Nelsonville, Ohio. She died Sept. 3, 1879 and is buried in Fort street cemetery.

70. SARAH ROBBINS[3] (HARRIET[2], JOSIAH[1])

Sarah Robbins (b. 1830) married Mar. 23, 1851 John Cheshire.

73. JULIA L. ROBBINS[3] (HARRIET[2], JOSIAH[1])

Julia Laura Robbins (1837-1931) married Feb. 17, 1867 Dr. David Frame Baird (d. 1876) of McArthur, Ohio and had several children:
184. Charles L. Baird d. Dec. 17, 1934 unm.
185. John C. Baird.
186. Harriet Baird of Nelsonville, Ohio.
187. Mary Baird m. Mr. Stuart of St. Paul, Minn.

75. HENRY C. ROBBINS[3] (HARRIET[2], JOSIAH[1])

Henry Clay Robbins (1843-1925) served in the Civil War in Co. A, 92nd. Reg. O. V. I. under Capt. Elmer Golden. He removed to Mills County, Iowa in 1865 where he later became president of a bank at Hastings, Ia. He married Feb. 2, 1869 Mary Jane Barrett daughter of Dr. Wm. Barrett and his wife Mary McCoy who came from England.
The children of Henry C. Robbins were:
188. William E. Robbins of Gage County, Nebr.
189. Joseph J. Robbins.

81. NANCY E. ARMITAGE[3] (SALINA[2], JOSIAH[1])

Nancy E. Armitage (b. 1836 in Ohio) married Jan. 26, 1869 William Warner.

85. JOHN ARMITAGE[3] (SALINA[2], JOSIAH[1])

John Armitage (b. 1843 in Ohio) married Oct. 10, 1871 Mary Alice Young and resided in Meigs County, Ohio.

93. JOSEPH D. ROBBINS[3] (CAROLINE[2], JOSIAH[1])

Joseph DeForest Robbins (b. 1854) attended Valparaiso College. He removed from Porter County, Ind. to Woodson County, Kan. where he was a large land holder and specialized in raising fine stock. He married about 1881 Harriet Gaylord daughter of Charles Gaylord and his wife Theodocia Sayles of Porter County, Ind. They had three children:
190. Ina Mae Robbins b. 1883.
191. Lewis Leroy Robbins b. 1887.
192. Fern Lynetta Robbins b. 1892.

94. SALINA WEATHERBY[4] (ELIZ.[3], JOHN[2], JOS.[1])

Salina Weatherby (b. 1839) married 21 Nov. 1861 John A. Haines of York township, Athens County, Ohio.

95. JOHN W. WEATHERBY[4] (ELIZ.[3], JOHN[2], JOS.[1])

John Wesley Weatherby (b. 1840) married

Sept. 14, 1866 Rachel M. Weatherby.

96. GEORGE A. WEATHERBY[4] (ELIZ.[3], JOHN[2], JOS.[1])

George Armitage Weatherby (b. 1845) married Feb. 18, 1866 Mary Jane Weatherby and removed to Hardin County, Ill.

He served as private in Co. G., 63rd O. V. I. 1863 to 1865. He was described in his discharge papers as five feet, eleven inches in height, light complexioned with light hair and eyes.

97. EMILY J. WEATHERBY[4] (ELIZ.[3], JOHN[2], JOS.[1])

Emily Jane Weatherby m. Augustus Coe (see number 98, this lineage)

98. AUGUSTUS COE[4] (JOSIAH[3], JOHN[2], JOS.[1])

Augustus Coe (b. 1846) married July 24, 1865 his cousin Emily Jane Weatherby (b. 1849) and had issue:
193. Orie Coe b. 1866.
194. Vinnie Mae Coe b. 20 Apr. 1881.

Augustus Coe married second ca 1885 Jennie Call and had by her at least one child:
194A-Sylvia Coe b. 21 June 1886.

100. LEMUEL C. BIRGE[4] (NANCY[3], JOHN[2], JOS.[1])

Lemuel Columbus Birge (1846-1886) served in the War of the Rebellion.

He married Nov. 24, 1866 Lucia L. Davis (b. 4 Nov. 1845 and d. 16 Mar. 1876) daughter of Edwin and Lucia Davis.
Their children were:
195. Bertha E. Birge b. 8 July 1867.
196. Ida Minnette Birge b. 4 Nov. 1868.
197. Ormond E. Birge 1873-1874.
198. Nancy Lucina Birge b. 6 Dec. 1875.

Lemuel C. Birge married second on the 27th of Sept. 1877 Sarah Ellis (b. 15 Apr. 1851 and d. 13 Apr. 1936), daughter of Thomas Ellis (1817-1899) a native of Lincolnshire, Eng., and his wife Mary Ann White daughter of John S. White.

The children of Lemuel and Sarah (Ellis) Birge were:
199. Lemuel Ellis Birge b. 1879 unm.
200. Albert W. Birge b. 1880 unm.
201. Mary Bess Birge b. 25 Jan. 1884.

Lemuel C. Birge died Feb. 19, 1886.

101. CAROLINE BIRGE[4] (NANCY[3], JOHN[2], JOS.[1])

Caroline Birge (b. 1850) married Silas Stevenson and had issue:
202. Zina Stevenson.
203. Zella Stevenson.
204. Olive Stevenson.
205. Conrad Stevenson.
206. Clyde Stevenson.
207. Vance Stevenson.

102. LEANORA BIRGE[4] (NANCY[3], JOHN[2], JOS.[1])

Leanora Birge (1852-1884) married Sept. 28, 1873 Tobias Theodore Boudinot (b. 7 Aug. 1852 and d. 27 July 1931) and had issue:
208. Marcellus Lemuel Boudinot.
209. Orley Boudinot.
210. Gilbert Boudinot.
211. Fletcher Elias Boudinot.

103. WILLIAM W. BIRGE[4] (NANCY[3], JOHN[2], JOS.[1])

William Wallace Birge (1854-1924) married Aug. 31, 1879 Ida Lapham and had issue:
212. Gertrude Birge b. 8 Apr. 1880.
213. Clara M. Birge b. 13 Sept. 1881.
214. Ormond Simon Birge.
215. Ethel Birge.
216. Molly Birge.
217. Hazel Birge.
218. William Birge.
219. Lemuel C. Birge b. 2 May 1879.

104. CLARA J. BIRGE[4] (NANCY[3], JOHN[2], JOS.[1])

Clara Jane Birge (1856-1938) married Samuel Maxwell and removed to Shelby, Iowa.
Their children were:
220. Ida Maxwell.
221. Nettie Maxwell.
222. Wallace Maxwell.
223. Charles Maxwell.

105. CORA B. BIRGE[4] (NANCY[3], JOHN[2], JOS.[1])

Cora Belle Birge (1859-1930) married Feb. 11, L880 James P. Orme. There was no issue:

107. MARY A. COE[4] (THOS.[3], BEACH[2], JOS.[1])

Mary Ann Coe (b. 1847) married William H. Mosure and had at least one child:
224, Charles F. Mosure b 18 Jan. 1880.

108. LORAIN COE[4] (THOS.[3], BEACH[2], JOS.[1])

Lorain Coe (1849-1934) married Nancy Embrey (d. 1929) but had no issue.

109. LEWIS COE[4] (THOS.[3], BEACH[2], JOS.[1])

Lewis Coe (1850-1919) married Mar. 10, 1871. Helen R. Ogg (b. 1847 and had issue:
225. Lewis Elsworth Coe b. 14 Jan. 1872.
226. Stella Coe m. 1st Frank Sharon - 2nd Bernard Powell.
227. Marcus Coe of Penn. - m. Blanche _____
228. Thomas Coe m. Patience _____
229. Oscar Coe 1886-1919.
230. Ida Coe m. Walter Cunningham.

117. J. BEACH COE[4] (JOHN[3], BEACH[2], JOS.[1])

John Beach Coe (1856-1938) married Feb. 22, 1873 Laura Matson (d. 1932). He died at Columbus, Ohio Dec. 25, 1938. Their children were:
231. Callie Coe b. 31 Dec. 1873 - m. Mr. Welton.
232. Diadama Coe 1875 - 1903 unm.
233. John C. Coe b. 7 Apr. 1877 of Columbus, Ohio.
234. Frederick Coe b. 24 July 1879 - m. Miss Flagg.
235. Elza Coe m. Miss Niel.
236. Carl Coe.

118. THOMAS G. COE[4] (JOHN[3], BEACH[2], JOS.[1])

Thomas G. Coe (b. 1858) popularly called "Toy" Coe, married Feb. 20, 1873 Malissa Mays and had issue:
237. Gertrude Coe b. 10 Feb. 1874 m. Mr. Jenkins.
238. Grace G. Coe b. 23 Nov. 1876 m. Mr. Williams.
239. James E. Coe b. 1 Feb. 1879.
240. Elizabeth M. Coe b. 28 Sept. 1881 m. Mr. Druggins.
241. Emma Coe b. 29 July 1886 m. Mr. Teagarden
242. Roy Coe.

119. ELIZABETH COE[4] (EBEN[3], JAS.[2], JOS.[1])

Elizabeth Coe (b. 1846) married Sept. 27, 1877 Isaiah Winters and went to Iowa. Their children were:
243. Harry D. Winters.
244. Frances M. Winters.

120. DENNIS COE[4] (EBEN[3], JAS.[2], JOS.[1])

Dennis Coe (1849-1911) farmer, married Aug. 21, 1872 Frances Cook (b. 8 Oct. 1857 and d. 31 Oct. 1928) daughter of Cyrus B. Cook (d. ca 1901) of Hocking County, Ohio and resided on a farm near Carbon Hill. Their children were:
245. William E. Coe b. 22 Oct. 1873.
246. Gertrude L. Coe b. 18 Aug. 1875.
247. Rufus Coe b. Apr. 1877.
248. Emma J. Coe b. 17 Sept. 1879.

121. SIDNEY COE[4] (EBEN[3], JAS.[2], JOS.[1])

Sidney Coe (1853-1938) farmer, removed to Woodbine, Ia. in 1871. There he married Feb. 24, 1879 Mary Mendenhal. Their children were:
249. Fred Coe b. 9 July 1880.
250. Frank Coe b. 26 Feb. 1883 unm.
251. Nellie Coe b. 28 Feb. 1887.
252. Bessie Coe b. 11 June 1889 - d. 1891.
253. Glenn Coe b. 14 June 1893.
254. Carl Coe b. 22 Apr. 1898.

122. EUNICE COE[4] (EBEN[3], JAS.[2], JOS.[1])

Eunice Coe (b. 1857) married Sept. 15, 1891 Marion Everett of Canaan township, Athens County, Ohio and had at least one daughter:
254A. Hattie Everett b. 1894.

123. SAMUEL COE[4] (EBEN[3], JAS.[2], JOS.[1])

Samuel Coe (b. 1865) farmer of Strouds Run, married Oct. 9, 1888 Winnie Jane Tucker (b. 1873) and had issue:
255. Frances Coe m. Wade Everett.
256. Mary E. Coe m. Edward Smith.
257. Nancy Coe m. Owen Wingo.
258. Carl C. Coe m. Edith Smith.
259. Basil Coe m. Anna Bolin.
Four others died in infancy.

124. J. GASTON COE[4] (JOHNSON[3], JAS.[2], JOS.[1])

James Gaston Coe (1853-1915) prominent

farmer of near Nelsonville, Ohio. Married Apr. 18, 1877 Isabelle Martin (b. 1853) daughter of Peter Fisher Martin and his first wife, Mary Ann Hoppock.

Gaston and Isabelle Coe had three children, one of whom died in infancy.

260. Celia Coe b. Jan. 12, 1878.
261. Letty Coe m. A. V. Hintz- no issue.

125. GEORGE COE[4] (JOHNSON[3], JAS.[2], JOS.[1])

George Coe (b. 1855) farmer of near Chauncey, Ohio married 1879 Della Shafer and had one daughter:

262. Olive Coe b. 1885.

126. CLARENCE COE[4] (JOHNSON[3], JAS.[2], JOS.[1])

Clarence Coe (b. 1871) removed from Nelsonville to Columbus, Ohio. He married Florence Shepherd, daughter of P. W. Shepherd and had three children:

263. Frank Coe.
264. William Coe.
265. Florence S. Coe m. 1940 Robert A. Bratton.

127. EMMA COE[4] (JOHNSON[3], JAS.[2], JOS.[1])

Emma Coe (1874-1903) married William Powell and had issue:

266. Helen Powell m. Mr. Stage.
267. Mary Powell - lives in Texas.
268. Alma Powell - lives in Columbus, Ohio.
269. Emma Powell - d. y.

128. JENNIE E. COE[4] (JOSIAH[3], JAS.[2], JOS.[1])

Jennie Ewing Coe (b. 1866) attended Drake University three years. She married Mar. 3, 1891 Charles F. Coe who died in 1903 (see #137 this lineage).

Jennie Coe married June 30, 1908 the Rev. Walter M. Jordan (1865-1927) prominent minister of Billings, Mont.

Mr. Jordan had at the time of his marriage three children by his first wife (a cousin of Jennie Coe): Merle (b. 1894), Marian Jean (b. 1897) and Derryl (1898-1916) who were mothered and reared as her own by Jennie Coe Jordan.

She has given many years of her life to work in the field of Christian missions, having served as county president of the Christian Womens' Board of Missions, also as district leader of the Young People's Work in the seventh district of the Iowa Christian Endeavor Union. In Montana she served eleven years as general state secretary under the Christian Woman's Board of Missions.

She now resides in Aurora, Nebr.

129. KATE M. COE[4] (JOSIAH[3], JAS.[2], JOS.[1])

Kate Mae Coe (b. 1868) was educated at Drake University. She is a member of the state board of the Kansas Women's Christian Missionary Society and of the Topeka (Kan.) chapter of the Daughters of the American Revolution.

She married June 28, 1892 John William Wilson (b. 22 July 1864) son of David G. and Appalonia Wilson of Effingham, Kansas. He graduated from Drake University 1890 and was principal for fifteen years of the Atchinson County high school, served four years as county highway engineer at Warrensburg, Kan., and has been an elder in the Christian Church for forty-six years.

A letter from Kate Coe Wilson to her sister relates many graphic stories of their early life, some of which are herewith given:

"Do you remember Jeannie-------the long trek of Indians, braves, squaws and pappoose and their pretty spotted ponies and dogs, and their long wagons carrying their tepee and poles or wigwams?

They usually passed the farm in the fall going to some Indian reservation. They seemed harmless but I remember mother was always quite nervous about them. One time when we were all in the kitchen, one brave and squaw came in and reached out his hand to us for some "white man's money." Father was there so mother was brave and spoke up and said: "No! no white man's money, give white man's sugar - white man's flour."

So they took that and went off with a grunt. I remember so well, the old brave went around and shook hands with all of us and how small and soft his hand felt! You know they never did any hard work.

And do you remember the heavy snows that came in the fall and filled the lanes even with the fence tops - - how Father would hitch up the old bob-sled and we would sit on the bottom on hay and he would cover us with the buffalo robes - a large one and a small one. I do not know where he got them but I presume in Omaha on trade. Then he would take us across fields to the Crane school, right over the fence tops, packed so solid it never broke through.

Our noon-day lunches would be frozen hard.

And then the "March thaws" - how Father dreaded them! They came after an unusually hot spell of a day or two and melted the snow so it went off in a mad rush taking fences with it and letting out the cattle and hogs -- I remember Mother telling how Father would butcher hogs and perhaps a beef in the fall and later take his oxen team and load up the bob-sled and drive overland to Omaha (40 miles) to sell his meat and stock up with staple groceries - green coffee that had to be roasted, then ground, brown sugar, ginger snaps, tea, cheese, etc.

There was no real wagon road but he managed to drive some way straight with the sun.

On returning one time, there had been a heavy snow and he was lost, then he discovered some one had been ahead (of him) by the liberal splashes of tobacco juice along the route and so he finally made it home. Much to Mother's relief for she had become very anxious.

Do you remember Father's long cold trips to the timber in Bigler's Grove to get wood for winter use? The immense piles so neatly cut, in the wood shed and great piles outside. I have seen him start out in a bitter cold morning with just the frame of the old wagon, (no wagon box) and he would be seated on a folded blanket, his lunch, which was always frozen, in a dinner pail. He would drive to the timber and cut and saw wood all day, returning in the evening with a wagon load of long heavy logs he had cut. He usually was walking and swinging his arms to warm up his hands. - I was such a little girl then but I believe I fully sensed his efforts to provide for and make us comfortable.

On cold winter nights, if he heard a pig squealing or a cow bawling he would get up and go out to make them comfortable.

What great loads of wheat he took to the mill and return with sacks and sacks of flour which were emptied in the huge flour bin in the pantry! Then there had to be the annual barrel of sorghum - not a little bucket like we get now!

At the time of my wedding, it was the last of June - and hot! Father was making his last trip to town before the wedding and mother told him to get a few oranges and lemons to make a cold drink. When he came home he had a whole crate of lemons and a crate of oranges! The children of John W. and Kate Coe Wilson were:

270. Mildred Coe Wilson b. 7 Oct. 1895.
271. Donald M. Wilson b. 12 Feb. 1898.
271A. Mary Kinnis Wilson. b. 26 Jan. 1900. A graduate of Missouri State Teachers' College, Kansas State College and Chicago University. She is a member of Pi Beta Phi and has traveled extensively in the U.S.A. and Europe. She is a kindergarten teacher in the schools of Topeka, Kan.

130. BERTHA E. COE^4 (JOSIAH^3, JAS.^{2}, JOS.^{1})

Bertha Edith Coe (b. 1870) graduated from Drake University in 1896. She taught two years in the Woodbine Normal College. In 1898 she married John W. Jacobs (b. 1871) son of Henry and Margaret (Lawrence) Jacobs of Lake City, Ia.

Mr. Jacobs is a graduate of Drake University and of the Iowa State University Law School and a member of the law firm of Jacobs and McCauley.

In 1908 he was elected representative in the Iowa legislature, serving several terms.

They have two adopted children Catherine Coe Jacobs (b. 1913) and Jean Louise Jacobs (b. 1918).

131. GEORGE W. COE^4 (JOSIAH^3, JAS.^{2}, JOS.^{1})

George Washington Coe (1872-1932) attended Iowa Business College and Drake University. He was for many years, cashier of the First National Bank at Woodbine, Iowa.

He married June 30, 1903 Ora Blanche Kibler (d. 1919) a highly talented and capable woman, a graduate of Cornell College and teacher of art and music.

George W. Coe died Jan. 25, 1932 without issue.

132. MARY N. COE^4 (JOSIAH^3, JAS.^{2}, JOS.^{1})

Mary Nettie Coe (b. 1875) was educated at the Woodbine Normal School and the Oberlin Conservatory of Music.

She married Apr. 2, 1902 Frank Eugene Edgerton (b. Sept. 29, 1875 at Woodbine, Iowa) son of Leroy A. and Mary E. Edgerton. He graduated from the Nebraska State University and from George Washington University Law School. He was principal of the Fremont, Nebr. high school two years, reporter for the "Daily Star" at Lincoln, Nebr., for the same length of time, served several years each as secretary to Hon. Norris Brown, U. S. senator from Nebr., and as assistant attorney general of Nebraska.

In 1915 he returned to the private

practice of law in Aurora, Nebr. They have three children:
272. Harold Eugene Edgerton b. 6 Apr. 1903.
273. Mary Ellen Edgerton b. 27 Oct. 1904.
274. Margaret Coe Edgerton b. 2 May 1912.

133. ARTHUR J. COE[4] (JOSIAH[3], JAS.[2], JOS.[1])

Arthur Josiah Coe (b. 1879) received his education at Oberlin College and Drake University. He married Arlene Thurman daughter of John C. and Chloro (Williams) Thurman of Green Bay, Wis. on May 15, 1915.

He is engaged in the Insurance and Real Estate business.

They have two foster daughters, Nancy Jean (b. 1923) and Natalie Jane (b. 1924).

134. JESSIE S COE[4] (JOSIAH[3], JAS.[2], JOS.[1])

Jessie Scott Coe (b. 1886) attended the Woodbine Normal and Drake University. She taught in the public schools of Woodbine for two years.

She married Samuel R. DeCou son of Isaac and Sarah (Porter) DeCou the 15th of Feb. 1911.

Samuel R. DeCou is a graduate of Woodbine Normal and the law school at Iowa City. He is cashier of the First National bank and president of the Pesgah Savings bank, the Harrison County bankers association, the Harrison County chapter of the American Red Cross and the County Wild Life Association.

Jessie Coe DeCou is a member of the Christian church board, the library board, former president of the Women's Club and served as first president of chapter F. B. P.E.D.

They have two adopted daughters Amy Elizabeth (b. 1925) and Audrey Ellen (b. 1927).

136. IRENE COE[4] (REUBEN[3], JAS.[2], JOS.[1])

Irene Coe married Mr. Wainwright and had issue:
275. Clara Wainwright.
276. Jennie Wainwright.

137. CHARLES F. COE[4] (REUBEN[3], JAS.[2], JOS.[1])

Charles F. Coe (1866-1903) married Mar. 3, 1891 Jennie E. Coe (see #128 this lineage). He died the 28th of Jan. 1903 in a railroad accident while on a business trip to Chicago, Ill.

163. ADELVERT J. WEARIN[4] (JOSIAH[3], MARY A.[2], JOS.[1])

Adelvert J. Wearin was born in Porter County, Ind, but removed with his parents to Mills County, Iowa in 1854.

He was instrumental in establishing a bank at Hastings and one at Malvern, Iowa.

He married in Sept. of 1885 Mary J. Foster, daughter of William and Ruth Foster. They had at least two children, one of whom died in infancy.
277. Josiah F. Wearin b. 30 Sept. 1887.

173. JOHN W. BATES[4] (CHAS[3]., EUNICE[2], JOS.[1])

John Wesley Bates (1849-1928) married Oct. 4, 1875 Laura Isabelle Shepard (b. Feb. 4, 1853) daughter of Aaron H. Shepard (1820-1884) and his wife Elizabeth Jane Powell (1821-1905).

John W. Bates died Dec. 17, 1928 survived by two children:
278. Lena Madge Bates b. 19 Aug. 1876.
279. Carl Hartley Bates 1879-1914.

174. ELIZABETH BATES[4] (CHAS[3], EUNICE[2], JOS.[1])

Elizabeth Bates (b. 1852) married Dec. 30, 1874 Abner Juniper (b. 1853) son of Thomas and Charlotte Juniper. Their children were:
280. Clarence A. Juniper - unm.
281. Walter Juniper.
282. Guy Juniper went to Nevada.
283. Harley Juniper.

175. LEWIS BATES[4] (CHAS.[3], EUNICE[2], JOS.[1])

Lewis A. Bates (b. ca 1854) married Jan. 3, 1877 Electa Friedline and had issue:
284. Maud Bates m. Dr. Mansfield.
285. Margaret Bates m. Dr. McPherson.
286. Roy Bates, killed by tractor in 1917.

189. JOSEPH J. ROBBINS[4] (HENRY C.[3], HARRIET[2], JOS.[1])

Joseph J. Robbins married Lillian Gaston of Tabor, Ia., and had issue:
287. Thelma Robbins.
288. Ralph E. Robbins.
289. Frank Arthur Robbins.

195. BERTHA BIRGE[5] (LEMUEL[4], NANCY[3], JOHN[2], JOS.[1])

Bertha E. Birge (b. 1867) married Elmer Van Pelt and later Mr. McNeal of LaPorte, Tex.

196. IDA M. BIRGE[5] (LEMUEL[4], NANCY[3], JOHN[2], JOS.[1])

Ida Minnette Birge (b. 1868) married first Herbert White and second: Harvey Courtney. Her children were:
290. Florence Courtney m. Lloyd Pendergrass.
291. Gilbert Birge Courtney b. 6 Jan. 1893.
292. Clifford Courtney b. 24 Aug. 1894.
293. Clinton Courtney b. 24 Aug. 1894.
294. Paul Courtney b. 23 Mar. 1897.
295. Christine Courtney married Ralph Brown and had one son. Ralph Brown, Jr.

201. M. BESS BIRGE[5] (LEMUEL[4], NANCY[3], JOHN[2], JOS.[1])

Mary Bess Birge (b. 1884) married Apr. 28, 1909 Emory Elmer Jacobs (b. 5 Apr. 1880) and had one son:
296. Elmer Ellis Jacobs, attorney at law, graduate of Ohio State University School of Law. He married Sept. 7, 1940 Betty Lou Journay daughter of Arthur G. Journay of Lakewood, Ohio.

229. OSCAR COE[5] (LEWIS[4], THOS.[3], BEACH[2], JOS.[1])

Oscar Coe (1886-1919) married Bessie Hostetter and had issue:
297. Ralph Coe.
298. Margaret Coe m. Mr. Wingett.

245. WILLIAM E. COE[5] (DENNIS[4], EBEN[3], JAS.[2], JOS.[1])

William E. Coe (b. 1873) married Maggie Wilkinson and had issue:
299. Roy Coe unm. (deceased)
300. Elmer Coe m. Opal Keplar.
301. Ethel Coe.
302. Alice Coe m. Oakley Smith and had one son, William Robert Smith.

246. GERTRUDE COE[5] (DENNIS[4], EBEN[3], JAS.[2], JOS.[1])

Gertrude Coe (b. 1875) married in July of 1900 William Young and had two children:
303. Velma Young b. 19 Sept. 1903.
304. Gilbert R. Young b. 15 May 1907.

247. RUFUS H. COE[5] (DENNIS[4], EBEN[3], JAS.[2], JOS.[1])

Rufus Hayes Coe (b. 1877) married May 19, 1900 Maud Donahue (b. 1879) and had eight children:
305. Rufus Coe, Jr.
306. Gertrude Coe m. Lester Briley and had issue.
307. Donald Coe.
308. Delbert Coe m. Cora Belle Smith.
309. Thurma Coe.
310. Ulysis Coe d. y.
311. Gerald Coe d. y.
312. Thelma Coe.

248. EMMA J. COE[5] (DENNIS[4], EBEN[3], JAS.[2], JOS.[1])

Emma Jane Coe (b. 1879) married Nov. 14, 1896 John Henry Joyce and had issue:
313. Hazel Marie Joyce.
314. Gladys May Joyce.
315. Mary Frances Joyce.
316. Harry Wm. Joyce deceased.
317. Doris Belle Joyce "
318. Arthur Paul Joyce "
319. Victor Herbert Joyce
320. Willard Lester Joyce
321. Leonard Jackson Joyce
322. Beatrice Evelyn Joyce m. Wm. Bennett.

249. FRED COE[5] (SIDNEY[4], EBEN[3], JAS.[2], JOS.[1])

Fred W. Coe (b. 1880) married Mar. 12, 1901 Estella Wells (d. 20 Apr. 1915) and had three children, one of whom (a son) passed away in infancy.
323. Lyla Coe b. 28 July 1905.
324. Lela Coe b. 7 July 1907.

On Mar. 3, 1921 Fred Coe married Mary Tuttle of Logan, Ia., and had issue:
325. Fred Coe, Jr., 1922-1925.
326. Richard Dean Coe b. 17 June 1927.

251. NELLIE COE (SIDNEY[4], EBEN[3], JAS.[2], JOS.[1])

Nellie Coe married William Condron in 1904 and had issue:
327. Eva Joy Condron b. May 1905.
328. Clair Condron b. May 1907.

253. GLENN COE[5] (SIDNEY[4], EBEN[3], JAS.[2], JOS.[1])

Glenn Coe (b. 1893) married in 1912 Ola Tiffy of Logan, Ia. and had seven children:
329. Lyle Coe b. 26 Aug. 1913.
330. Marjorie Coe b. 30 Oct. 1915.
331. Glenadine Coe b. 18 Nov. 1917.
332. Alvin Coe b. 26 June 1919.
333. Nina Fern Coe b. 10 Nov. 1922.
334. George Coe b. 19 Feb. 1925.
335. Max Coe b. 15 May 1927.

254. CARL COE[5] (SIDNEY[4], EBEN[3], JAS.[2], JOS.[1])

Carl Coe (b. 1898) married in Jan. 1916 Mattie Siler and had three children:
336. Delva Carlos Coe b. Oct. 1917.
337. Lawrence Sidney Coe b. Oct. 1919.
338. Dorothy Fern Coe b. Feb. 1922.

260. CELIA COE[5] (GASTON[4], JOHNSON[3], JAS.[2], JOS.[1])

Celia Coe (b. 1878) married Nov. 27, 1901 John Thomas Hope, Jr. (b. 1878) son of John T. Hope, Sr. and Mary Ellen Boal his wife of Athens, Ohio (see Bk. 1, Hope and Boal lineages in "Pioneer Families of the Midwest." John T. Hope is commissioner of Athens County and is engaged in the dairy business. The children of John and Celia (Coe) Hope were:
339. Geraldine Coe Hope b. 15 Sept. 1902, she was educated at Ohio University and is assistant to the Alumni Secretary of that institution, is president of the Athens chapter of the National organization of the Business and Professional Women's Club and past Ohio state treasurer of the same organization.
340. Alton R. Hope b. 1904 m. Mary E. Woodburn. They have two children, Barbara and Betty.
341. Harry Allen Hope b. 28 Dec. 1911 is a graduate of Athens High School and attended Ohio University. He is a Master Mason and member of the order of Knight Templar. He is engaged with his father and brothers in the dairy business at Athens, Ohio.
342. Carol Frances Hope b. 2 Aug. 1913, married Max Heston of Amesville, Ohio and has a son John William b. 13 July 1938.
343. Warren Harding Hope b. 9 July 1920 is a graduate of Athens High School and a student at Ohio University.

262. OLIVE COE[5] (GEORGE[4], JOHNSON[3], JAS.[2], JOS.[1])

Ollie Coe (b. 1885) married Dec. 24, 1903 Charles A. Daugherty and had three children:
344. Elwood Daughterty b. 10 Feb. 1906.
345. Pauline Daugherty b. 14 Jan. 1910.
346. Coe Daugherty b. 22 Oct. 1912.

270. MILDRED C. WILSON[5] (KATE[4], JOSIAH[3], JAS.[2], JOS.[1])

Mildred Coe Wilson (b. 1895) graduated at Missouri State Teachers' College and Columbia University, a kindergarten teacher in Kansas City, Mo. for twelve years. She married Sept. 22, 1936 Dwight Moody Davis, son of Samuel B. and Lucie (Seeley) Davis of Edina, Mo. Dwight M. Davis is a graduate of Leland Stanford University, a member of Phi Delta Phi, legal fraternity. They reside in Kansas City, Mo.

271. DONALD M. WILSON[5] (KATE[4] JOSIAH[3], JAS.[2], JOS.[1])

Donald M. Wilson (b. 1898) graduate of Kansas State College Engineering School. He served in the World War with the marines and was honorably discharged Jan. 14, 1919. He is a successful contractor in state and federal highway works. He married June 11, 1927 Nora Goder daughter of John King Goder and his wife Lissa Ann (Sinex) Goder of Harvey County, Kans.

She is a graduate of Kansas State College and teacher of French and Spanish in Manhattan High School, a member of Pi Beta Phi and Phi Kappa Phi sororities. They have two children:
347. Donald King Wilson b. 3 July, 1928.
348. John Coe Wilson b. 16 July 1931.

272. HAROLD E. EDGERTON[5] (MARY N.[4], JOS.[3], JAS.[2], JOS.[1])

Harold Eugene Edgerton (b. 1903) graduate of the University of Nebraska in electrical engineering received his doctor's degree from the Massachusetts Institute of Technology in 1931. He is associate professor of Electrical Measurements, an expert in the use of stroboscope and rapid photography, author of numerous magazine articles and the book "Flash."

He married Feb. 25, 1928 Esther Garrett (b. 8 Sept. 1903) graduate of Nebraska State University and Boston Conservatory of Music. They have three children:
349. Mary Louise Edgerton b. 21 Apr. 1931.
350. William Eugene Edgerton b. 9 Aug. 1933.
351. Robert Frank Edgerton b. 10 May 1935.

273. MARY E. EDGERTON[5] (MARY N.[4], JOS.[3], JAS.[2], JOS.[1])

Mary Ellen Edgerton (b. 1904) graduate of Nebraska University 1926. She married Sept. 8, 1926 Lloyd Welch graduate of University of Nebraska 1924 and of Harvard University Law School 1927. He practiced law in Boston, Mass., and is now a member of the general council of Civil Aeronautics Authority. They have two children:
352. Richard Welch b. 26 Apr. 1928.

353. William Lloyd Welch b. 17 Nov. 1932.

274. MARGARET C. EDGERTON[5] (MARY N.[4], JOS.[3], JAS.[2], JOS.[1])

Margaret Coe Edgerton (b. 1912) graduated in Journalism from the University of Missouri in 1934. She married Aug. 18, 1934 Tremain Fisher Robinson journalist of Washington, D. C. He graduated from Mitchell, S. D. High School and the University of Missouri. They have a child:
354. Janice Lynn Robinson b. 26 July 1939.

278. L. MADGE BATES[5] (JOHN W.[4], CHAS. C.[3], EUNICE[2], JOS[1].)

Lena Madge Bates (b. 1876) married 17 Dec. 1889 Perley Willis Hickman (b. 8 Mar. 1876 and d. 28 Feb. 1937) graduate of the University of Michigan. He served in the Spanish-American War, was postmaster of Nelsonville, Ohio during the Taft administration, was a Masonic lodge member and a pharmacist of Nelsonville for many years. They had one son:
355. John Willis Hickman b. 27 Dec. 1903, He m. 30 June 1933 Lawretta Fielder (b. 1911) and they have two children: Martha Ellen b. 1934 and Willis Benjamin b. 1937.

281. WALTER JUNIPER[5] (ELIZABETH[4], CHAS.[4], EUNICE[2], JOS.[1])

Walter Juniper married Lucina Howard and had issue:
356. Howard Juniper, instructor in languages at Ohio State University.
357. Ralph Juniper, student.

391. GILBERT COURTNEY[6] (IDA[5], LEM.[4], NANCY[3], JOHN[2], JAS.[1])

Rev. Gilbert Courtney was educated at Ohio University. He is pastor of four Christian Churches in the Chauncey, Ohio area and is one of the most influential men in southeastern Ohio. He married Helen Bradfield, daughter of Charles Bradfield, Sr. and had issue:
358. Betty Jane Courtney.
359. Isabel Courtney.
360. Marguerite Courtney d. ae 8 yrs.
361. Charles Harvey Courtney.
362. Gilbert Courtney, Jr.

301. ETHEL COE[6] (WM.[5], DENNIS[4], EBEN[3], JAS[2], JOS.[1])

Ethel Coe married Edward Levins and had two children:
363. Evelyn Levins.
364. Elizabeth Ann Levins.

303. VELMA YOUNG[6] (GERTRUDE[5], DENNIS[4], EBEN[3], JAS.[2], JOS.[1])

Velma Young (b. 1903) married William Bream White of Montgomery, W. Va. June 29, 1932 and had a son:
365. William Bream White Jr., b. 24 Mar. 1933.

.304. GILBERT YOUNG[6] (GERTRUDE[5], DENNIS[4], EBEN[3], JAS.[2], JOS.[1])

Gilbert Young (b. 1907) married 17 June 1934 Rosemary Ucker of Nelsonville, Ohio and had one child.
366. John William Young b. 3 Sept. 1936.

313. HAZEL JOYCE[6] (EMMA[5], DENNIS[4], EBEN[3], JAS.[2], JOS.[1])

Hazel Marie Joyce married Haskel Garrison and had a daughter.
367. Donna Virgine Garrison.

314. GLADYS JOYCE[6] (EMMA[5], DENNIS[4], EBEN[3], JAS.[2], JOS.[1])

Gladys May Joyce married Russell Dupler and had issue:
368. Garland Jay Dupler.
369. Forest Rex Dupler.
370. Glenford Dupler - deceased.
371. Leonard Wayne Dupler.
372. Robert Leland Dupler.

315. MARY F. JOYCE[6] (EMMA[5], DENNIS[4], EBEN[3], JAS.[2], JOS.[1])

Mary Frances Joyce married Selva Stover and had issue:
373. Beatrice Evelyn Stover.
374. Emma Mae Stover.
375. Eileen Virginia Stover.
376. Selva Stover, Jr.
377. Joyce Marie Stover.

319. VICTOR JOYCE[6] (EMMA[5], DENNIS[4], EBEN[3], JAS.[2], JOS.[1])

Victor Herbert Joyce married Gertrude Pickrell and had a daughter:
378. Doris Mae Joyce.

323. LYLA COE[6] (FRED[5], SIDNEY[4], EBEN[3], JAS.[2], JOS.[1])

Lyla Coe (b. 1905) married W. T. Kennel

of Middletown and had a daughter.
379. Joan Kennel b. 31 Oct. 1932.

324. LELA COE^6 (FRED^5, SIDNEY^4, EBEN^3, JAS.^{2}, JOS.^{1})

Lela Coe (b. 1907) married H. A. Johnson of Pomeroy, Ia., and had a son.
380. William John Johnson b. 26 Aug. 1931.

331. GLENADINE COE^6 (GLENN^5, SIDNEY^4, EBEN^3, JAS.^{2}, JOS.^{1})

Glenadine Coe (b. 1917) married Lyle Sellick and had issue:
381. Janice Jean Sellick.

336. DELVA C. COE^6 (CARL^5, SIDNEY^4, EBEN^3, JAS.^{2}, JOS.^{1})

Delva Carlos Coe (b. 1917) married Lawrence Major in 1937 and had issue.
382. Charlotte Ann Coe.

344. ELWOOD DAUGHERTY^6 (OLLIE^5, GEO.^{4}, JOHNSON^3, JOS.^{1})

Elwood Daugherty (b. 1906) married Oct. 30, 1931 Dorothy Rees and had issue.
383. Robert Daugherty b. 4 Oct. 1933.
384. Donald Daugherty b. 16 Nov. 1936.
385. Carolyn Sue Daugherty b. 20 July 1938.

305. RUFUS COE JR.^{6}, (RUFUS^5, DENNIS^4, EBEN^3, JAS.^{2}, JOS.^{1})

Rufus Coe Jr. married Frances Stover and had two children.
386. Gerald Coe.
387. Doloris Coe.

307. DONALD COE^6 (RUFUS^5, DENNIS^4, EBEN^3, JAS.^{2}, JOS.^{1})

Donald Coe married Anna Pommel and had issue.
388. Jean Coe.
389. Shirley Coe.
390. Robert Rex Coe.

The Name

The surname "Coe" is a place name designating the place at which the family lived as: John atte Coo. Apparently of Dutch origin it has gone through many variations since its adoption as a name, such as Kew, Coo, Koko, Coco, Coa and Coe.

Coe Lineage Notes

The "Coe" or "Coo" family of Essex and Suffolk counties in England emerged from the obscurity of the middle ages to prominence through the valor of John Coo in the battle of San Gullo (1364) in Italy.

He received the spurs of Knighthood, acquired extensive estates and retired to his native shire and spent his later life as a country gentleman.

This Sir John Coo (1341-1415) resided at Gestingthorpe and his descendant of the ninth generation: Robert Coe (b. 1596) became the emigrant ancestor of the Ohio Coe family by removing with his family to New England in America in 1634. The line is

1. Robert Coe m. ca 1623 Marie_____
   b. 1596 - d. _____ b. ca 1600 - d. 1628.
   of Weathersfield, Conn.

2. Robert Coe Jr. m. ca 1650 Hannah Mitchell
   b. 1626 - d. 1659 b. 1631 - d. 1702
   of Stratford, Conn. dau. of Matthew Mitchell and his wife Susan Butterfield who came to America 1636.

3. Capt. John Coe m. 20 Dec. 1682 Mary Hawley
   b. 1658 - d. 1741 b. 1663 - d. 1731
   Miller and Innkeeper dau. of Lieut. Joseph Hawley and his wife Catherine Birdsey.
   Served as Lieutenant, Ensign and Captain in French and Indian War. Joseph Hawley served as Lieut. in French and Indian War.

4. Capt. Ebenezer Coe m. 18 Dec. 1728 Mary Blakeman
   b. 1704 - d. 1766 b. 1705 - d. 1773
   Served with local militia against the Indians. dau. of Zachariah Blakeman and his wife Elizabeth Denman and great granddaughter of the Rev. Adam Blakeman the first minister at Stratford, Conn. 1639.
   Man of distinction in the religious, social and military life of Stratford, Conn.

5. James Coe - m. 30 Oct. 1766 Huldah Wilcoxin
   b. 3 Feb. 1741, Stratford, Conn. b. 14 Oct. 1739
   d. 31 July 1790 " Conn. d. 17 Nov. 1813
   dau. of Josiah Wilcoxin and his wife Elizabeth Hubbell of White Hills, Huntington, Conn.
   Served 18 days as private in Capt. Jas. Booth's company of Guards in the 4th Conn. Regt. (Ref. Conn. Hist. Soc. Coll. Vol. 8 p. 181 & 219.

6. Josiah Coe b. 1769 - d. 1843 in Ohio
   See text.

Beach Lineage Notes

1. John Beach m. Mary _____
   b. ca 1623 - d. 1677
   Was in New Haven, Conn., in 1643, took the Oath of Fidelity 1 July 1644.
   Was an original proprietor of Wallingford. Elected "Town Crier" 1671.

2. Nathaniel Beach m. 29 Apr. 1686 Sarah Porter
   b. 1662 - d. 1747 — b. 1678 - d. 1738
   dau. of Nathaniel Porter and his wife Sarah Groves, and granddaughter of John Porter (1590-1648) and Anna (White) Porter.

3. Israel Beach m. 1 July 1731 Hannah Burritt
   b. 1707 - d. 1792 — dau. of Joseph and Mary (Wakeley) Burritt.
   Served in the French and Indian War.

4. Nathaniel Beach m. 22 Mar. 1758 Patience Peat
   b. 1735 - d. 1818 — b. 1735 - d. 1792
   dau. of David Peat and his wife Mary Titharton

5. Phebe Beach m. 24 Dec. 1795 Josiah Coe
   b. 1774 - d. 1798 — See Text.
   See Text.

Lineage of Mary Ann Beach

1. John Beach m. Mary _____
   (Same as foregoing)

2. Nathaniel Beach m. 29 Apr. 1686 Sarah Porter
   (Same as foregoing)

3. David Beach m. ca 1716 Hannah Sherman
   b. 1692 - d. 1735 — b. 1695 - d. 1772
   dau. of Matthew Sherman

4. David Beach Jr. m. 30 Nov. 1748 Ruth Hawley
   b. 1727 - d. 1797 — dau. of John Hawley and his wife Sarah Walker
   Served in Revolutionary War (Conn. troops)

5. Eunice Beach m. 26 Oct. 1775 Ebenezer Beach
   b. 1751
   Served in Revolutionary War as Sgt. in 8th Co. of 5th Regt. Conn. troops
   Son of Israel Beach and Hannah Burritt (as above)

6. Mary Ann Beach m. 10 Mar. 1799 Josiah Coe
   b. 28 Feb. 1776 - d 31 Jan. 1818 — See Text

References

1. National Archives - Washington, D. C.
2. Court, cemetery and family records for Washington, Hocking and Athens Counties, O.
3. Robert Coe, Puritan
4. Beach Family Magazine
5. County histories, family genealogies, etc.

NOV 83
N. MANCHESTER,
INDIANA 46962